





(31/03 - 14/06)

Establish Fagan Street carpark as soon as possible to facilitate adequate parking during the following staged works.

## FAGAN PLACE CAR PARK & EXIT PROJECT EXTENTS —

Establish Fagan Street carpark as soon as possible to facilitate adequate parking during the following staged works.

## WOOD STREET REVITALISATION PROJECT EXTENDS

PLAN  
SCALE 1 : 750

0



# STAGE 1C (01/04 - 14/06)

DO NOT SCALE - IF IN DOUBT, ASK

200 mm

150

100

80

60

40

20

0

10

20

30

40

50

60

70

80

90

100

110

120

130

140

150

160

170

180

190

200

210

220

230

240

250

260

270

280

290

300

310

320

330

340

350

360

370

380

390

400

410

420

430

440

450

460

470

480

490

500

510

520

530

540

550

560

570

580

590

600

2 way access maintained for duration of stage 1.

Pedestrian access maintained to rear of Mangawhai Community Centre for duration of stage 1.

LIMIT OF WORKS

ALIGNMENT "INVERT - REAR CAR PARK DISH CHANNEL W"  
SEE LONG SECTION ON SHEET C106.

ALIGNMENT "INVERT - REAR CAR PARK DISH CHANNEL E"  
SEE LONG SECTION ON SHEET C106.

PLAN  
SCALE 1 : 250

| LEGEND                                |                 |
|---------------------------------------|-----------------|
| NEW                                   |                 |
| KERB AND CHANNEL / DISH CHANNEL       |                 |
| RAIN GARDEN                           |                 |
| LANDSCAPING                           |                 |
| STREET FURNITURE ZONE/PAVED BUILDOUTS |                 |
| SEATS AND BIKE RACKS                  |                 |
| CONCRETE FOOTPATH                     |                 |
| RAISED COURTESY CROSSING              |                 |
| TIMBER BOARDWALK - TYPE 1             |                 |
| TIMBER BOARDWALK - TYPE 2             |                 |
| ROAD PAVEMENT                         |                 |
| NEW TACTILE & DIRECTIONAL PAVERS      |                 |
| PRAM CROSSING                         |                 |
| CONCRETE ISLAND                       |                 |
| RAMP GRADE 5% - 10%                   |                 |
| RED PAINTED SURFACE                   |                 |
| CONCRETE BEAM                         |                 |
| WHITE ROAD MARKING                    |                 |
| YELLOW ROAD MARKING                   |                 |
| WHEEL STOP                            |                 |
| STORMWATER MANHOLE                    |                 |
| STORMWATER CATCHPIT                   |                 |
| STORMWATER PIPE                       |                 |
| SWALE DRAIN INVERT                    |                 |
| HANDRAIL/SAFETY RAIL                  |                 |
| PROPERTY FENCE                        |                 |
| RETAINING WALL                        |                 |
| RETRACTABLE BOLLARD                   |                 |
| SIGN                                  |                 |
| EXISTING                              |                 |
| PROPERTY BOUNDARY                     |                 |
| KERB                                  |                 |
| FENCE LINE                            |                 |
| ROAD CENTERLINE                       |                 |
| EDGE OF SEAL/METAL                    |                 |
| SWALE DRAIN INVERT                    |                 |
| BOTTOM OF EMBANKMENT                  |                 |
| TOP OF EMBANKMENT                     |                 |
| RETAINING WALL                        |                 |
| STORMWATER MANHOLE                    |                 |
| STORMWATER MANHOLE WITH GRATED LID    |                 |
| CONCRETE FOOTPATH                     |                 |
| CATCHPIT/SOAKPIT                      |                 |
| POWER POLE                            |                 |
| STREETLIGHT                           |                 |
| SERVICE COVER                         |                 |
| SEWER JUNCTION                        |                 |
| SW                                    | STORMWATER PIPE |
| GUARDRAIL                             |                 |

NOT FOR CONSTRUCTION

FOR TENDER

22.01.25

AS SHOWN

310205310-01-001-C105

0

| REV | ISSUED FOR TENDER | SM  | MS   | PP | 21.01.25 |
|-----|-------------------|-----|------|----|----------|
| DRN | CHK               | APP | DATE |    |          |
| 0   | ISSUED FOR TENDER |     |      |    |          |
| 1   |                   |     |      |    |          |
| 2   |                   |     |      |    |          |
| 3   |                   |     |      |    |          |
| 4   |                   |     |      |    |          |
| 5   |                   |     |      |    |          |
| 6   |                   |     |      |    |          |
| 7   |                   |     |      |    |          |
| 8   |                   |     |      |    |          |
| 9   |                   |     |      |    |          |
| 10  |                   |     |      |    |          |
| 11  |                   |     |      |    |          |
| 12  |                   |     |      |    |          |
| 13  |                   |     |      |    |          |
| 14  |                   |     |      |    |          |
| 15  |                   |     |      |    |          |
| 16  |                   |     |      |    |          |
| 17  |                   |     |      |    |          |
| 18  |                   |     |      |    |          |
| 19  |                   |     |      |    |          |
| 20  |                   |     |      |    |          |
| 21  |                   |     |      |    |          |
| 22  |                   |     |      |    |          |
| 23  |                   |     |      |    |          |
| 24  |                   |     |      |    |          |
| 25  |                   |     |      |    |          |
| 26  |                   |     |      |    |          |
| 27  |                   |     |      |    |          |
| 28  |                   |     |      |    |          |
| 29  |                   |     |      |    |          |
| 30  |                   |     |      |    |          |
| 31  |                   |     |      |    |          |
| 32  |                   |     |      |    |          |
| 33  |                   |     |      |    |          |
| 34  |                   |     |      |    |          |
| 35  |                   |     |      |    |          |
| 36  |                   |     |      |    |          |
| 37  |                   |     |      |    |          |
| 38  |                   |     |      |    |          |
| 39  |                   |     |      |    |          |
| 40  |                   |     |      |    |          |
| 41  |                   |     |      |    |          |
| 42  |                   |     |      |    |          |
| 43  |                   |     |      |    |          |
| 44  |                   |     |      |    |          |
| 45  |                   |     |      |    |          |
| 46  |                   |     |      |    |          |
| 47  |                   |     |      |    |          |
| 48  |                   |     |      |    |          |
| 49  |                   |     |      |    |          |
| 50  |                   |     |      |    |          |
| 51  |                   |     |      |    |          |
| 52  |                   |     |      |    |          |
| 53  |                   |     |      |    |          |
| 54  |                   |     |      |    |          |
| 55  |                   |     |      |    |          |
| 56  |                   |     |      |    |          |
| 57  |                   |     |      |    |          |
| 58  |                   |     |      |    |          |
| 59  |                   |     |      |    |          |
| 60  |                   |     |      |    |          |
| 61  |                   |     |      |    |          |
| 62  |                   |     |      |    |          |
| 63  |                   |     |      |    |          |
| 64  |                   |     |      |    |          |
| 65  |                   |     |      |    |          |
| 66  |                   |     |      |    |          |
| 67  |                   |     |      |    |          |
| 68  |                   |     |      |    |          |
| 69  |                   |     |      |    |          |
| 70  |                   |     |      |    |          |
| 71  |                   |     |      |    |          |
| 72  |                   |     |      |    |          |
| 73  |                   |     |      |    |          |
| 74  |                   |     |      |    |          |
| 75  |                   |     |      |    |          |
| 76  |                   |     |      |    |          |
| 77  |                   |     |      |    |          |
| 78  |                   |     |      |    |          |
| 79  |                   |     |      |    |          |
| 80  |                   |     |      |    |          |
| 81  |                   |     |      |    |          |
| 82  |                   |     |      |    |          |
| 83  |                   |     |      |    |          |
| 84  |                   |     |      |    |          |
| 85  |                   |     |      |    |          |
| 86  |                   |     |      |    |          |
| 87  |                   |     |      |    |          |
| 88  |                   |     |      |    |          |
| 89  |                   |     |      |    |          |
| 90  |                   |     |      |    |          |
| 91  |                   |     |      |    |          |
| 92  |                   |     |      |    |          |
| 93  |                   |     |      |    |          |
| 94  |                   |     |      |    |          |
| 95  |                   |     |      |    |          |
| 96  |                   |     |      |    |          |
| 97  |                   |     |      |    |          |
| 98  |                   |     |      |    |          |
| 99  |                   |     |      |    |          |
| 100 |                   |     |      |    |          |

|                    |                |          |
|--------------------|----------------|----------|
| SURVEYED           | NCC            | 08.22    |
| DESIGNED           | Maninder Singh | 05.23    |
| DRAWN              | Sukman Monga   | 01.25    |
| CAD REVIEW         | Maninder Singh | 22.01.25 |
| DESIGN CHECK       | Dilip Datta    | 15.06.23 |
| DESIGN REVIEW      | Paul Potter    | 22.01.25 |
| APPROVED           | Paul Potter    | 22.01.25 |
| PROF REGISTRATION: |                |          |



MANGAWHAI WOOD STREET AND SURROUNDS REVITALISATION  
AND STORMWATER PROJECT

GENERAL ARRANGEMENTS PLAN AND LONG-SECTION  
SHEET 04 OF 05



# STAGE 2 (16/06 - 24/07)

STAGE 2B:  
Old Fire Station Road full closure during stage 2 works.  
Pedestrian access for Fagan Place carparking maintained through accessway at 7 Wood Street.  
Temporary loading zone at entry point to Old Fire Station Road as and when required

MOLESWORTH DRIVE PEDESTRIAN  
CROSSING PROJECT EXTENTS

FAGAN PLACE CAR PARK &  
EXIT PROJECT EXTENTS

Molesworth Drive crossing completed in stage 2, Wood Street entry works

STAGE 2A:  
Complete raised speed table in this stage to allow for road access in stage 3.

WOOD STREET  
REVITALISATION  
PROJECT EXTENTS

Access through Wood Street maintained to south side.  
4Square and garage access maintained during works. Single entry / exit during install of vehicle crossings  
Fagan Place 2 way access maintained with traffic management controlled intersection with Wood Street when required  
during kerbing works.

PLAN  
SCALE 1:750

NOT FOR CONSTRUCTION

| REV | ISSUED FOR TENDER | SM  | MS   | PP | 22-01-25 |
|-----|-------------------|-----|------|----|----------|
| DRN | CHK               | APP | DATE |    |          |
| 0   | ISSUED FOR TENDER |     |      |    |          |

|                    |                |          |
|--------------------|----------------|----------|
| SURVEYED           | NCG            | 08/22    |
| DESIGNED           | Maninder Singh | 01/25    |
| DRAWN              | Sukhman Monga  | 01/25    |
| CAD REVIEW         | Maninder Singh | 22-01-25 |
| DESIGN CHECK       | Dilip Datta    | 16-06-23 |
| DESIGN REVIEW      | Paul Potter    | 22-01-25 |
| APPROVED           | Paul Potter    | 22-01-25 |
| PROF REGISTRATION: |                |          |



MANGAWHAI WOOD STREET AND SURROUNDS REVITALISATION  
AND STORMWATER PROJECT  
OVERALL LAYOUT PLAN

|              |                       |
|--------------|-----------------------|
| Status Stamp | FOR TENDER            |
| Date Stamp   | 22-01-25              |
| Scale        | AS SHOWN              |
| Drawing No.  | 310205310-01-001-C002 |
| Rev.         | 0                     |



(16/06 - 25/07)

2 way access maintained in and out of Fagan Place for Stage 2 with full closure for two night to complete the install of the storm water crossing and catch pit works. This will occur early July. Traffic management as required during kerbing works. Old Fire Station Road will be closed to traffic during this time.

1 way access maintained for duration of stage 2. Parallel parking made available outside Top Catch and Super Liquor shops. A night closure for 2 nights will be required to allow for install stormwater across Wood Street late June.

PLAN  
SCALE 1 : 250

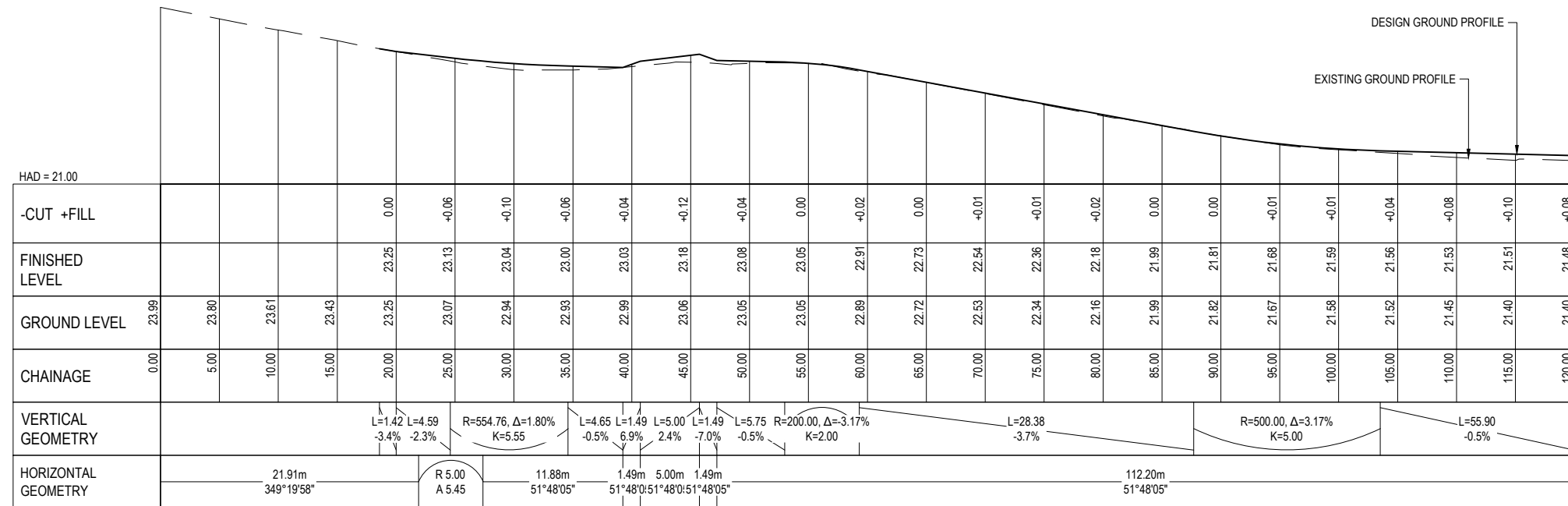

LONGITUDINAL SECTION - CHANNEL-HINGE\_WOOD-ST\_1  
 SCALES: HOR 1:250 VERT 1:50

|          |                   |     |     |     |          |                    |                |          |
|----------|-------------------|-----|-----|-----|----------|--------------------|----------------|----------|
|          |                   |     |     |     |          | SURVEYED           | NCC            | 08.22    |
|          |                   |     |     |     |          | DESIGNED           | Maninder Singh | 05.23    |
|          |                   |     |     |     |          | DRAWN              | Sukhman Monga  | 01.25    |
|          |                   |     |     |     |          | CAD REVIEW         | Maninder Singh | 22.01.25 |
|          |                   |     |     |     |          | DESIGN CHECK       | Dilip Datta    | 15.06.23 |
|          |                   |     |     |     |          | DESIGN REVIEW      | Paul Potter    | 22.01.25 |
|          |                   |     |     |     |          | APPROVED           | Paul Potter    | 22.01.25 |
| 0<br>REV | ISSUED FOR TENDER |     |     |     |          | PROF REGISTRATION: |                |          |
|          |                   | SM  | MS  | PP  | 22.01.25 |                    |                |          |
|          |                   | QRN | CHK | APP | _DATE_   |                    |                |          |
|          | REVISIONS         |     |     |     |          |                    |                |          |



# MANGAWHAI WOOD STREET AND SURROUNDS REVITALISATION AND STORMWATER PROJECT

GENERAL ARRANGEMENTS PLAN AND LONG-SECTION  
SHEET 01 OF 05

**NOT FOR CONSTRUCTION**

**FOR TENDER**

Date Stamp **22.01.25**

Scales AS SHOWN

Drawing No.  
310205310-01-001-C101

0



# STAGE 2B (16/06 - 25/07)

DO NOT SCALE - IF IN DOUBT, ASK

200 mm

150

100

80

70

60

50

40

30

20

10

0

10

20

30

40

50

60

70

80

90

100

110

120

130

140

150

160

170

180

190

200

210

220

230

240

250

260

270

280

290

300

310

320

330

340

350

360

370

380

390

400

410

420

430

440

450

460

470

480

490

500

510

520

530

540

550

560

570

580

590

600

610

620

630

640

650

660

670

680

690

700

710

720

730

740

750

760

770

780

790

800

810

820

830

840

850

860

870

880

890

900

910

920

930

940

950

960

970

980

990

1000

1010

1020

1030

1040

1050

1060

1070

1080

1090

1100

1110

1120

1130

1140

1150

1160

1170

1180

1190

1200

1210

1220

1230

1240

1250

1260

1270

1280

1290

1300

1310

1320

1330

1340

1350

1360

1370

1380

1390

1400

1410

1420

1430

1440

1450

1460

1470

1480

1490

1500

1510

1520

1530

1540

1550

1560

1570

1580

1590

1600

1610

1620

1630

1640

1650

1660

1670

1680

1690

1700

1710

1720

1730

1740

1750

1760

1770

1780

1790

1800

1810

1820

1830

1840

1850

1860

1870

1880

1890

1900

1910

1920

1930

1940

1950

1960

1970

1980

1990

2000

2010

2020

2030

2040

2050

2060

2070

2080

2090

2100

2110

2120

2130

2140

2150

2160

2170

2180

2190

2200

2210

2220

2230

2240

2250

2260

2270

2280

2290

2300

2310

2320

2330

2340

2350

2360

2370

2380

2390

2400

2410

2420

2430

2440

2450

2460

2470

2480

2490

2500

2510

2520

2530

2540

2550

2560

2570

2580

2590

2600

2610

2620

2630

2640

2650

2660

2670

2680

2690

2700

2710

2720

2730

2740

2750

2760

2770

2780

2790

2800

2810

2820

2830

2840

2850

2860

2870

2880

2890

2900

2910

2920

2930

2940

2950

2960

2970

2980

2990

3000

3010

3020

3030

3040

3050

3060

3070

3080

3090

3100

3110

3120

3130

3140

3150

3160

3170

3180

3190

3200

3210

3220

3230

3240

3250

3260

3270



# STAGE 3 (25/07 - 09/09)

ORIGINAL SIZE A1  
200 mm  
150  
100  
90  
80  
70  
60  
50  
40  
30  
20  
10  
0  
DO NOT SCALE - IF IN DOUBT, ASK

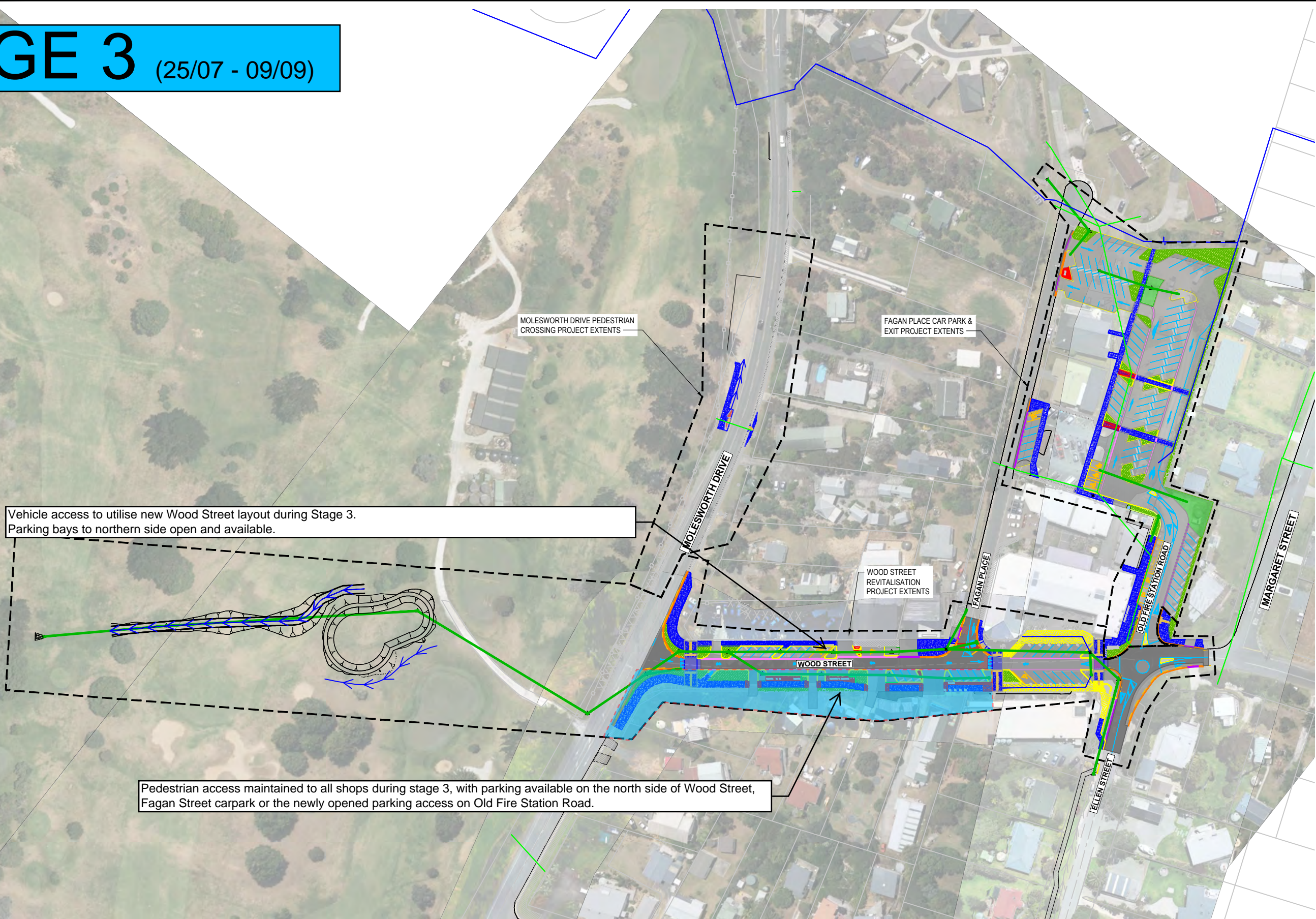

PLAN  
SCALE 1 : 750

|           |                   |     |     |     |          |
|-----------|-------------------|-----|-----|-----|----------|
| 0         | ISSUED FOR TENDER | SM  | MS  | PP  | 22.01.25 |
| REV       |                   | DRN | CHK | APP | DATE     |
| REVISIONS |                   |     |     |     |          |

|                    |                |          |
|--------------------|----------------|----------|
| SURVEYED           | NCC            | 08.22    |
| DESIGNED           | Maninder Singh | 01.25    |
| DRAWN              | Sukhman Monga  | 01.25    |
| CAD REVIEW         | Maninder Singh | 22.01.25 |
| DESIGN CHECK       | Dilip Datta    | 15.06.23 |
| DESIGN REVIEW      | Paul Potter    | 22.01.25 |
| APPROVED           | Paul Potter    | 22.01.25 |
| PROF REGISTRATION: |                |          |



MANGAWHAI WOOD STREET AND SURROUNDS REVITALISATION AND STORMWATER PROJECT

OVERALL LAYOUT PLAN

|                      |                       |
|----------------------|-----------------------|
| NOT FOR CONSTRUCTION |                       |
| FOR TENDER           |                       |
| Date Stamp           | 22.01.25              |
| Scales               | AS SHOWN              |
| Drawing No.          | 310205310-01-001-C002 |
| Rev.                 | 0                     |



STAGE 3 (25/07 - 09/09)

1 way access maintained for duration of stage 2 on Wood Street. New parking bays and footpath available on north side. No parking on south side, but pedestrian access will be made available through site to Top Catch and Super Liquor shops.

ALIGNMENT "CHANNEL-HINGE\_WOOD-ST\_S"  
SEE LONG SECTION BELOW

PLAN  
SCALE 1 : 250

LEGEND

NEW

- KERB AND CHANNEL / DISH CHANNEL
- RAIN GARDEN
- LANDSCAPING
- STREET FURNITURE ZONE/PAVED BUILDOUTS
- SEATS AND BIKE RACKS
- CONCRETE FOOTPATH
- RAISED COURTESY CROSSING
- TIMBER BOARDWALK - TYPE 1
- TIMBER BOARDWALK - TYPE 2
- ROAD PAVEMENT
- NEW TACTILE & DIRECTIONAL PAVERS
- PRAM CROSSING
- CONCRETE ISLAND
- RAMP GRADE 5% - 10%
- RED PAINTED SURFACE
- CONCRETE BEAM
- WHITE ROAD MARKING
- YELLOW ROAD MARKING
- WHEEL STOP
- STORMWATER MANHOLE
- STORMWATER CATCHPIT
- STORMWATER PIPE
- SWALE DRAIN INVERT
- HANDRAIL/SAFETY RAIL
- PROPERTY FENCE
- RETAINING WALL
- RETRACTABLE BOLLARD
- SIGN

EXISTING

- PROPERTY BOUNDARY
- KERB
- FENCE LINE
- ROAD CENTERLINE
- EDGE OF SEAL/METAL
- SWALE DRAIN INVERT
- BOTTOM OF EMBANKMENT
- TOP OF EMBANKMENT
- RETAINING WALL
- STORMWATER MANHOLE
- STORMWATER MANHOLE WITH GRATED LID
- CONCRETE FOOTPATH
- CATCHPIT/SOAKPIT
- POWER POLE
- STREETLIGHT
- SERVICE COVER
- STREET JUNCTION
- SW
- STORMWATER PIPE
- GUARDRAIL

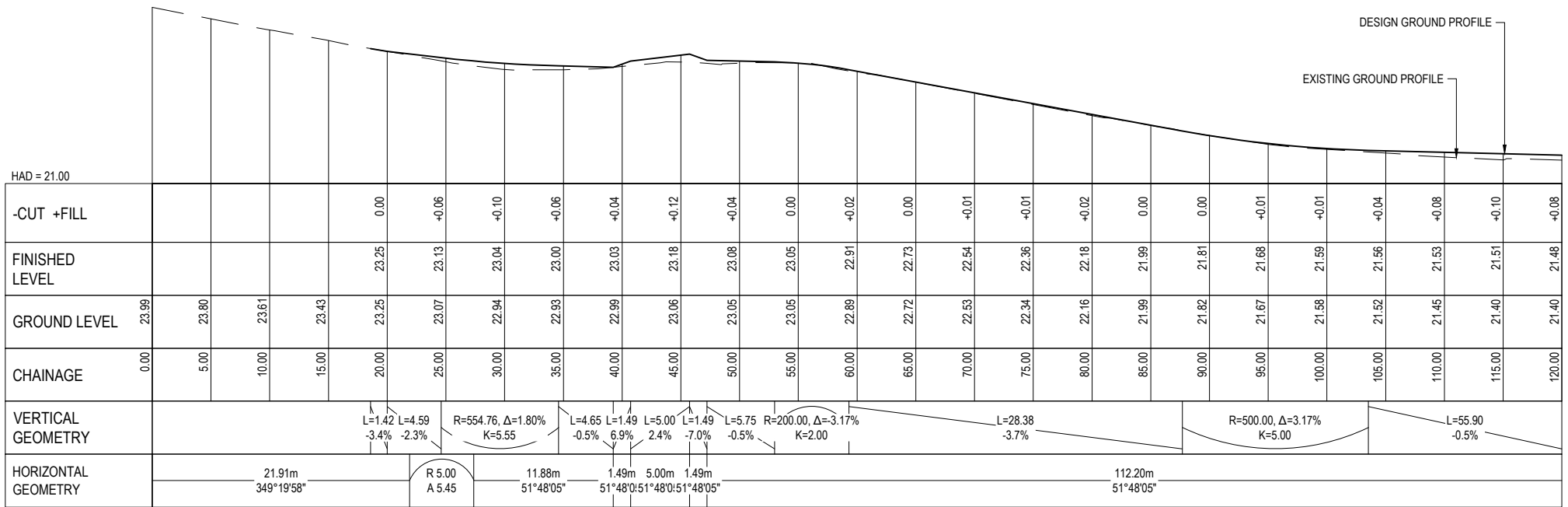

LONGITUDINAL SECTION - CHANNEL-HINGE\_WOOD-ST\_S  
SCALES: HOR 1:250 VERT 1:50

NOT FOR CONSTRUCTION

|                     |  |  |  |                                    |  |  |  |                    |  |                       |  |  |  |   |  |              |  |
|---------------------|--|--|--|------------------------------------|--|--|--|--------------------|--|-----------------------|--|--|--|---|--|--------------|--|
| 0 ISSUED FOR TENDER |  |  |  | SM MS PP 22.01.25                  |  |  |  | SURVEYED NCC 08.22 |  |                       |  |  |  | MANGAWHAI WOOD STREET AND SURROUNDS REVITALISATION AND STORMWATER PROJECT |  | Status Stamp |  |
| REVISIONS           |  |  |  | DESIGNED Maninder Singh 05.23      |  |  |  | FOR TENDER         |  |                       |  |  |  |   |  |              |  |
|                     |  |  |  | DRAWN Sukhman Monga 01.25          |  |  |  | Date Stamp         |  |                       |  |  |  |   |  |              |  |
|                     |  |  |  | CAD REVIEW Maninder Singh 22.01.25 |  |  |  | 22.01.25           |  |                       |  |  |  |   |  |              |  |
|                     |  |  |  | DESIGN CHECK Dilip Datta 15.06.23  |  |  |  |                    |  |                       |  |  |  |   |  |              |  |
|                     |  |  |  | DESIGN REVIEW Paul Potter 22.01.25 |  |  |  |                    |  | Scales AS SHOWN       |  |  |  |   |  |              |  |
|                     |  |  |  | APPROVED Paul Potter 22.01.25      |  |  |  |                    |  | Drawing No.           |  |  |  |   |  |              |  |
|                     |  |  |  | PROF REGISTRATION:                 |  |  |  |                    |  | 310205310-01-001-C101 |  |  |  |   |  |              |  |
|                     |  |  |  |                                    |  |  |  |                    |  | Rev.                  |  |  |  |   |  |              |  |
|                     |  |  |  |                                    |  |  |  |                    |  | 0                     |  |  |  |   |  |              |  |



## STAGE 4a (completion November)

Stage 5 will include night works to prep, resurface and line mark all of Wood Street including raised traffic islands on Ellen Street roundabout. All kerbing works adjacent to roundabout will be completed during normal working hours protected by temporary fencing and traffic management when required.



(10/09 - completion November)

Pedestrian access maintained to / from eateries and bars via shop verandah walkway of No Limits and rear entry from Fagan Place carpark

1 way access maintained for duration of stage 2 on Wood Street. New parking bays and footpath available on both sides of Wood Street up to Stage 4

Mobility parking with signage will be maintained for accessibility to pharmacy customers.

Pedestrian access maintained to / from Wood Street Pizzeria, Books and Gifts and Mangawhai Pharmacy.

2 way access around roundabout will be maintained for the duration of Stage 4. Night works will be required to complete traffic islands and pavement works. Single lane access will be maintained and managed by traffic management during the night. This will be a left hand turning out of Old Fire Station Road only. Ellen Street will be full closure during night works. (9pm - 6am early October)

ALIGNMENT "CHANNEL-HINGE\_WOOD-ST\_S  
SEE LONG SECTION BELOW

PLAN  
SCALE 1 : 250

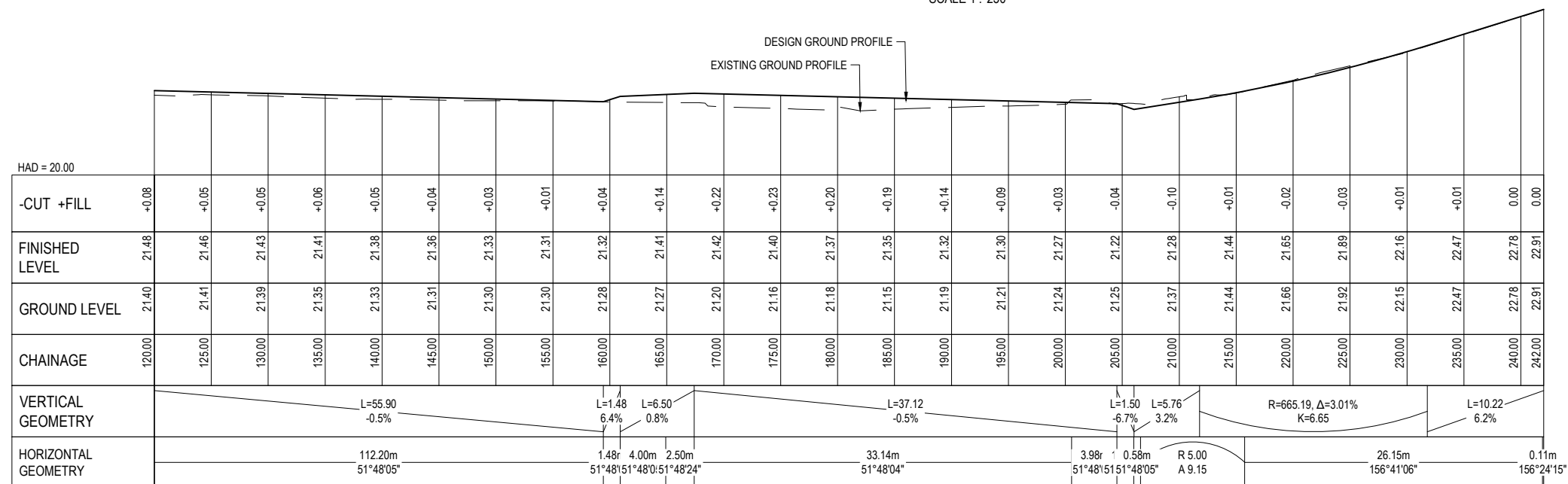

LONGITUDINAL SECTION - CHANNEL-HINGE\_WOOD-ST\_S  
 SCALES: HOR 1:250 VERT 1:50

|  |                                       |
|--|---------------------------------------|
|  | KERB AND CHANNEL / DISH CHANNEL       |
|  | RAIN GARDEN                           |
|  | LANDSCAPING                           |
|  | STREET FURNITURE ZONE/PAVED BUILDOUTS |
|  | SEATS AND BIKE RACKS                  |
|  | CONCRETE FOOTPATH                     |
|  | RAISED COURTESY CROSSING              |
|  | TIMBER BOARDWALK - TYPE 1             |
|  | TIMBER BOARDWALK - TYPE 2             |
|  | ROAD PAVEMENT                         |
|  | NEW TACTILE & DIRECTIONAL PAVERS      |
|  | PRAM CROSSING                         |
|  | CONCRETE ISLAND                       |
|  | RAMP GRADE 5% - 10%                   |
|  | RED PAINTED SURFACE                   |
|  | CONCRETE BEAM                         |
|  | WHITE ROAD MARKING                    |
|  | YELLOW ROAD MARKING                   |
|  | WHEEL STOP                            |
|  | STORMWATER MANHOLE                    |
|  | STORMWATER CATCHPIT                   |
|  | STORMWATER PIPE                       |
|  | SWALE DRAIN INVERT                    |
|  | HANDRAIL/SAFETY RAIL                  |
|  | PROPERTY FENCE                        |
|  | RETAINING WALL                        |
|  | RETRACTABLE BOLLARD                   |
|  | SIGN                                  |
|  | PROPERTY BOUNDARY                     |
|  | KERB                                  |
|  | FENCE LINE                            |
|  | ROAD CENTERLINE                       |
|  | EDGE OF SEAL/METAL                    |
|  | SWALE DRAIN INVERT                    |
|  | BOTTOM OF EMBANKMENT                  |
|  | TOP OF EMBANKMENT                     |
|  | RETAINING WALL                        |
|  | STORMWATER MANHOLE                    |
|  | STORMWATER MANHOLE WITH GRATED LID    |
|  | CONCRETE FOOTPATH CATCHPIT/SOAKPIT    |
|  | POWER POLE                            |
|  | STREETLIGHT                           |
|  | SERVICE COVER                         |
|  | SEWER JUNCTION                        |
|  | STORMWATER PIPE                       |
|  | GUARDRAIL                             |

**NOT FOR CONSTRUCTION**

**FOR TENDER**

**22.01.25**

Scales AS SHOWN

Drawing No.  
310205310-01-001-C102

Rev. 0

MANGAWHAI WOOD STREET AND SURROUNDS REVITALISATION  
AND STORMWATER PROJECT

GENERAL ARRANGEMENTS PLAN AND LONG-SECTION  
SHEET 02 OF 05

|               |                |          |
|---------------|----------------|----------|
| SURVEYED      | NCC            | 08.22    |
| DESIGNED      | Maninder Singh | 05.23    |
| DRAWN         | Sukhman Monga  | 01.25    |
| CAD REVIEW    | Maninder Singh | 22.01.25 |
| DESIGN CHECK  | Dilip Datta    | 15.06.23 |
| DESIGN REVIEW | Paul Potter    | 22.01.25 |
| APPROVED      | Paul Potter    | 22.01.25 |

**Stantec**

Client:

 **KAIPARA DISTRICT COUNCIL**